

Ditching

What is the prescribed area?

The prescribed area, formerly known as safety zone, extends 30 metres on either side of the pipeline centreline. Excavation using mechanical equipment or explosives within this zone requires approval. Contact your local One-Call Centre to request a locate and TransCanada will come to the site and mark the pipeline.

The existence of the prescribed area does not mean development of the land cannot occur within the prescribed area.

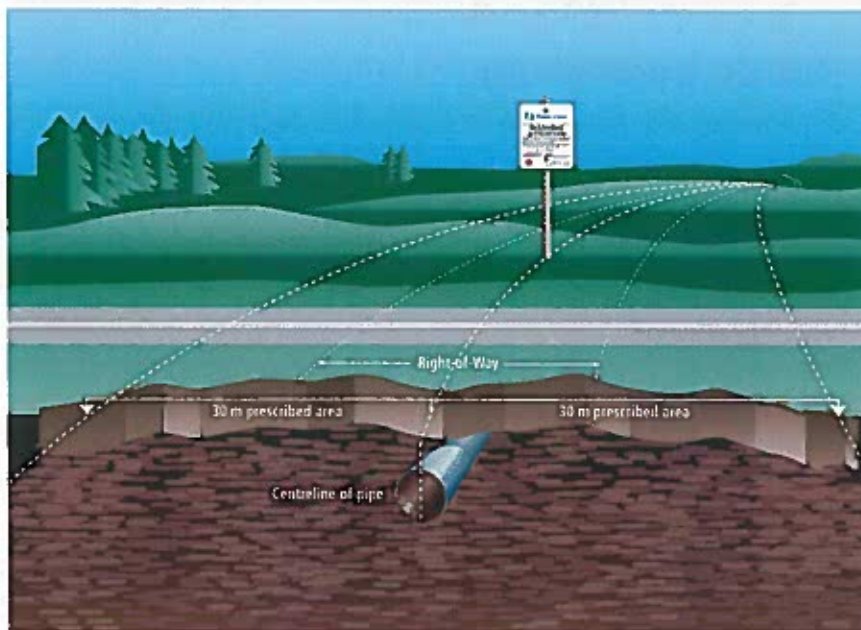

**Click
Before
You Dig.com**

 **TransCanada**
In business to deliver

Brushing

What is the prescribed area?

The prescribed area, formerly known as safety zone, extends 30 metres on either side of the pipeline centreline. Excavation using mechanical equipment or explosives within this zone requires approval. Contact your local One-Call Centre to request a locate and TransCanada will come to the site and mark the pipeline. **The existence of the prescribed area does not mean development of the land cannot occur within the prescribed area.**

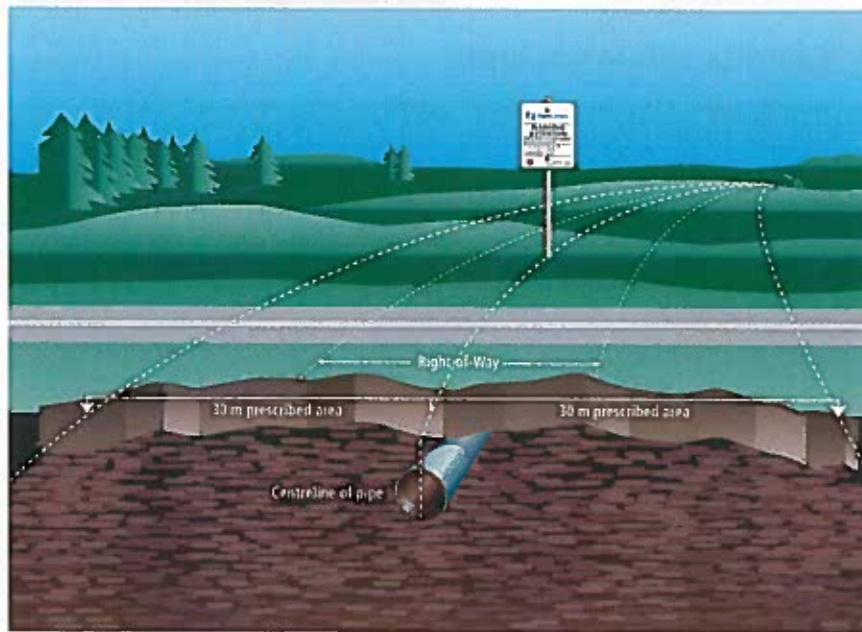

Click
Before
YouDig.com

 **TransCanada**
In business to deliver